



CloseFit™

Regular & Wide Implants

CloseFit™

Regular & Wide Implants

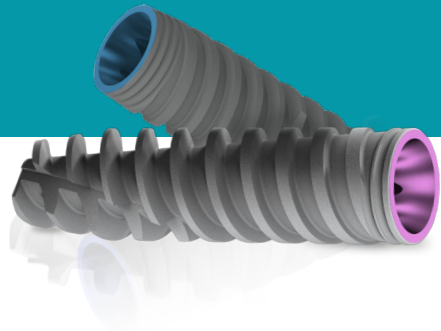

Our strong CloseFit™ Conical Connection is designed for optimal seating while reducing and virtually eliminating micromovements.

Appropriate for immediate function/loading capability in all bone types.

CloseFit™ implants are designed to be used in all indications and in all regions of the lower and upper jaws.

The back-tapered coronal portion is designed to reduce pressure and enable healthy cortical bone around the implant collar

CloseFit™ RP

3.5mmD
Regular Platform

* Built-In Platform
Switching

* Minimally
invasive surgery

* Osseofix™

L-8mm | L-10 mm | L-11.5 mm
L-13 mm | L-16 mm | L-18 mm

CloseFit™ WP

4.3/5.0mmD
Wide Platform

* Back
tapered collar

* Micro Threads:
Engineered to enhance bone
regeneration, prevent bone
loss & increase bone implant
contact

* Bone - condensing property

* Self - drilling

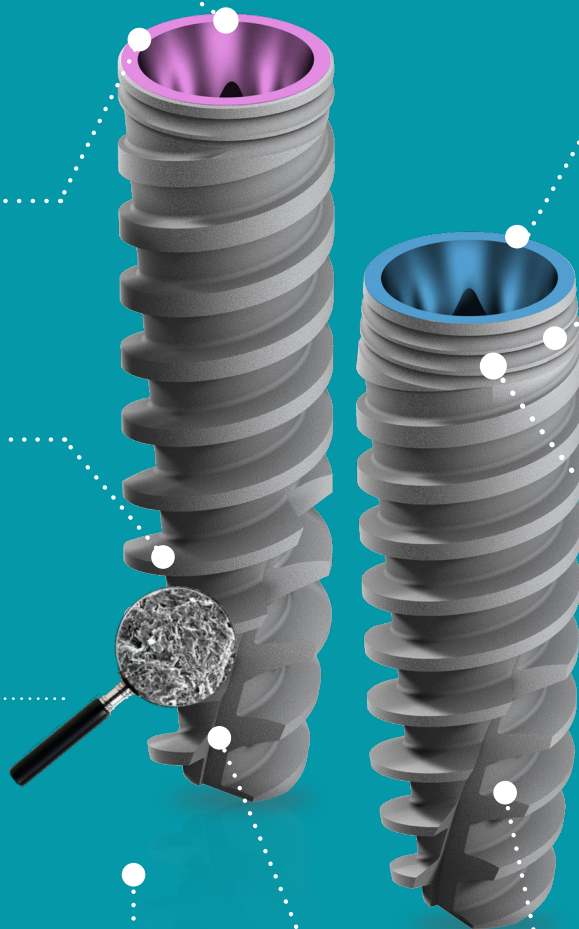

*The features related to WP & RP Implants

RP CloseFit™

Regular Platform

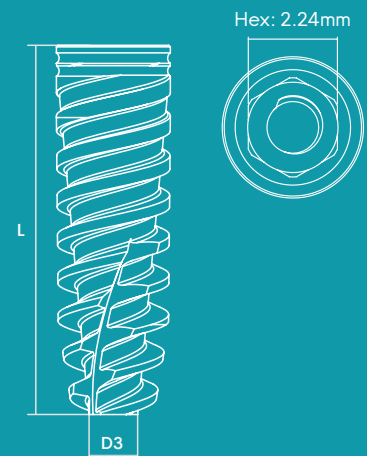

Recommended insertion torque up to 50 Ncm

CloseFit™ RP	Ø	L	D3	Catalog No.
	3.5	8	2.6	ISPX0835
		10	2.55	ISPX1035
		11.5	2.5	ISPX1135
		13	2.5	ISPX1335
		15	2.5	ISPX1535
		18	2.4	ISPX1835

Drill Sequence

Recommended drilling speed up to 1200 rpm

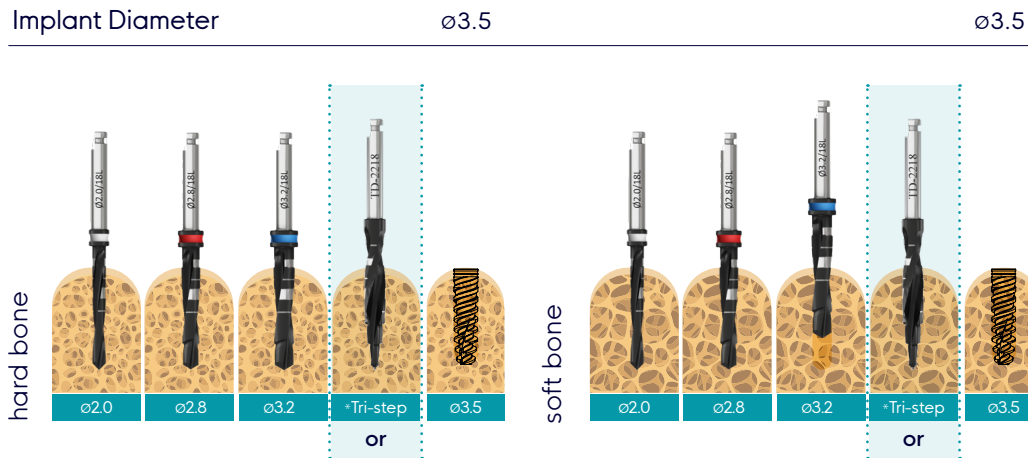

All measurements are in mm.

*For initial drilling, you may use a Tri-step drill instead of ø2, ø2.8 and ø3.2 drills in sequence.

Note: (x.xx) Drill to the depth of the cortex only. All measurements are in mm.

⚠ CAUTION: The drill preparation is up to 1mm longer than the implant. * The drill apical step = 1.8mmD.

Cover Screw & Healing Abutments Recommended Torque 15(Ncm)

RP CloseFit™ Conical Cover Screw



RP0073

RP CloseFit™ Slim Healing Abutment

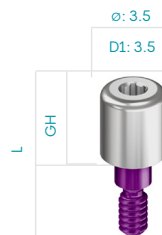

RP0046, GH2/L6.8

RP0047, GH3/L7.8

RP0048, GH4/L8.8

RP0049, GH5/L9.8

RP0050, GH6/L10.8

RP CloseFit™ Healing Abutment

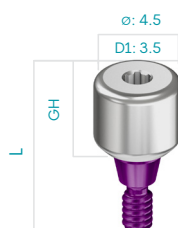

RP0022, GH2/L6.8

RP0023, GH3/L7.8

RP0024, GH4/L8.8

RP0025, GH5/L9.8

RP0026, GH6/L10.8

RP CloseFit™ Conical Healing Abutment



RP0090, GH2/L7.2

RP0091, GH3/L8.2

RP0092, GH4/L9.2

RP0093, GH5/L10.2

RP0094, GH6/L11.2

WP CloseFit™

Wide Platform

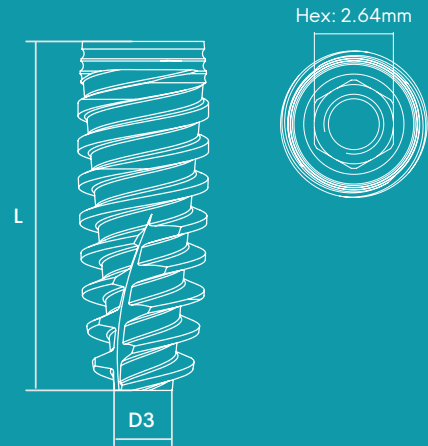

Recommended insertion torque up to 50 Ncm

	Ø	L	D3	Catalog No.
	4.3	8.0	3.3	ISPX0843
		10.0	3.2	ISPX1043
		11.5	3.1	ISPX1143
		13.0	3.0	ISPX1343
		15.0	2.8	ISPX1543
		18.0	2.6	ISPX1843
	5	8.0	3.9	ISPX0849
		10.0	3.9	ISPX1049
		11.5	3.8	ISPX1149
		13.0	3.7	ISPX1349
		15.0	3.5	ISPX1549
		18.0	3.3	ISPX1849

Drill Sequence Recommended drilling speed up to 1200 rpm

Implant Diameter

ø4.3

ø5.0

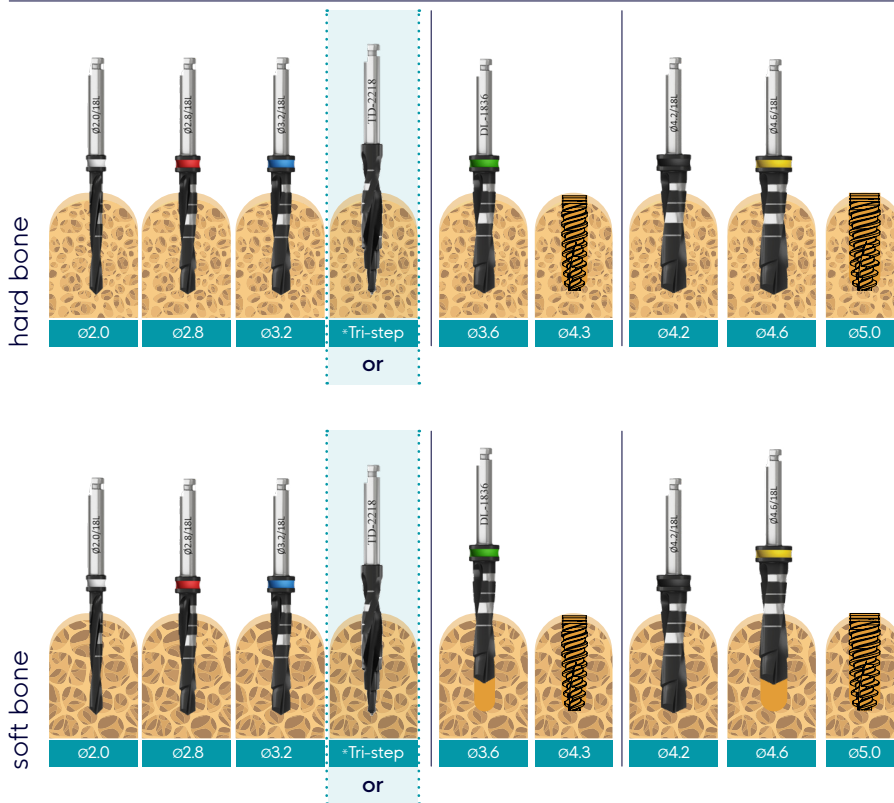

All measurements are in mm.

*For initial drilling, you may use a Tri-step drill instead of ø2, ø2.8 and ø3.2 drills in sequence.

Note: (x.xx) Drill to the depth of the cortex only. All measurements are in mm

⚠ CAUTION: The drill preparation is up to 1mm longer than the implant. * The drill apical step = 1.8mmD.

Cover Screw & Healing Abutments Recommended Torque 15(Ncm)

WP CloseFit™ Conical Cover Screw



WP0073

WP CloseFit™ Slim Healing Abutment



WP0046, GH2/L7.3
 WP0047, GH3/L8.3
 WP0048, GH4/L9.3
 WP0049, GH5/L10.3
 WP0050, GH6/L11.3

WP CloseFit™ Healing Abutment

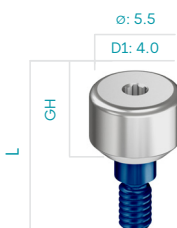

WP0022, GH2/L7.3
 WP0023, GH3/L8.3
 WP0024, GH4/L9.3
 WP0025, GH5/L10.3
 WP0026, GH6/L11.3

WP CloseFit™ Conical Healing Abutment



WP0090, GH2/L7.9
 WP0091, GH3/L8.9
 WP0092, GH4/L9.9
 WP0093, GH5/L10.9
 WP0094, GH6/L11.9

Impression



Recommended Torque 15(Ncm)

Our components for taking impressions for all restoration types can be successfully utilized for digital or conventional protocols either implant-level or abutment-level procedures.

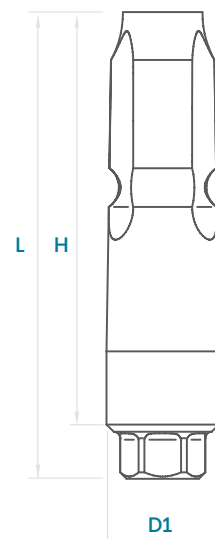

Our broad range of solutions and flexible designs enable easy and accurate restorative planning, whether you're dealing with a single tooth, multiple teeth, bridge or full mouth rehabilitation.





RP™ Transfers		L	Ø	D1	H	Catalog No.
	RP Slim Closed Tray Transfer - Short	11.2	3.6	2.9	9.0	RP5109
	RP Slim Closed Tray Transfer - Long	15.2	3.6	2.9	13.0	RP5113
	RP Closed Tray Transfer - Short	11.20	4.25	2.90	9.0	RP5209
	RP Closed Tray Transfer - Long	15.20	4.25	2.90	13.0	RP5213
	RP Slim Open Tray Transfer - Short	14.20	5.00	2.90	10.0	RP5610
	RP Slim Open Tray Transfer - Long	18.20	5.00	2.90	14.0	RP5614
	RP Open Tray Transfer - Short	14.20	5.00	2.90	10.0	RP5510
	RP Open Tray Transfer - Long	18.20	5.00	2.90	14.0	RP5514
	RP Scan Body	9.2	-	2.9	7.0	RP0088
		12.2	-	2.9	10.0	RP0089

WP™ Transfers		L	Ø	D1	H	Catalog No.
	WP Slim Closed Tray Transfer - Short	11.30	4.00	3.35	9.00	WP5109
	WP Slim Closed Tray Transfer - Long	15.30	4.00	3.35	13.00	WP5113
	WP Closed Tray Transfer - Short	11.30	5.20	3.35	9.00	WP5209
	WP Closed Tray Transfer - Long	15.30	5.20	3.35	13.00	WP5213

WP™ Transfers		L	∅	D1	H	Catalog No.
	WP Wide Closed Tray Transfer - Short	11.30	6.00	3.35	9.00	WP5309
	WP Wide Closed Tray Transfer - Long	15.30	6.00	3.35	13.00	WP5313
	WP Slim Open Tray Transfer - Short	14.30	6.00	3.35	10.00	WP5610
	WP Slim Open Tray Transfer - Long	18.30	6.00	3.35	14.00	WP5614
	WP Open Tray Transfer - Short	14.30	5.20	3.35	10.00	WP5510
	WP Open Tray Transfer - Long	18.30	5.20	3.35	14.00	WP5514
	WP Wide Open Tray Transfer - Short	14.30	6.00	3.35	10.00	WP5410
	WP Wide Open Tray Transfer - Long	18.30	6.00	3.35	14.00	WP5414
	WP Scan Body	9.3	-	3.35	7.0	WP0088
		12.3	-	3.35	10.0	WP0089

RP™ Analog / Digital Analog		L	∅	D1	Catalog No.
	RP implant analogue	12.60	3.55	2.90	RP0007
	RP Digital Model Analog 15(Ncm)	10.00	3.55	2.90	RP1000



WP™ Analog / Digital Analog		L	∅	D1	Catalog No.
	WP Implant Analog	13.10	4.00	3.35	WP0007
	WP Digital Model Analog 15 (Ncm)	10.00	4.00	3.35	WP1000

Cement Retained Abutments

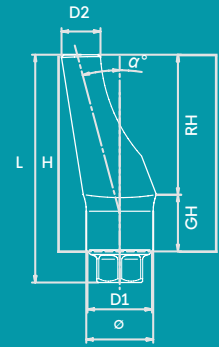



Recommended Torque 35(Ncm)



RP™ Cement Retained Abutments		L	∅	D1	D2	H	GH	RH	Catalog No.
	RP Straight Slim Abutment No End Line	11.00	4.00	2.90	2.95	8.80	2.80	6.00	RP0020
	RP Esthetic Straight Abutment	9.70	4.40	2.90	3.00	7.50	1.00	6.50	RP0012
		10.70	4.40	2.90	3.00	8.50	2.00	6.50	RP0011
		11.70	4.40	2.90	3.00	9.50	3.00	6.50	RP0010
	RP Esthetic Angled Abutment 15°	9.70	4.40	2.90	2.34	7.50	1.00	6.50	RP0013
		10.70	4.40	2.90	2.34	8.50	2.00	6.50	RP0014
		11.70	4.40	2.90	2.34	9.70	3.00	6.50	RP0015
	RP Angled Titanium Abutment 25°	9.3	4.5	-	2.8	7.1	1.00	6.1	RP0251
		10.3	4.5	-	2.8	8.1	2.00	6.1	RP0252
		11.3	4.5	-	2.8	9.1	3.00	6.1	RP0253
	RP Angled Titanium Abutment 35°	9.3	4.5	-	2.8	7.1	1.00	6.1	RP0351
		10.3	4.5	-	2.8	8.1	2.00	6.1	RP0352
		11.3	4.5	-	2.8	9.1	3.00	6.1	RP0353
	RP Engaging Temporary Abutment	12.65	3.70	2.90	3.40	10.45	1.00	9.45	RP0043
	RP Non-Engaging Temporary Abutment	12.65	3.70	2.90	3.40	10.45	1.00	9.45	RP0044

RP™ Cement Retained Abutments		L	∅	D1	D2	H	GH	RH	Catalog No.
	RP Engaging Plastic Cylinder Abutment (Casting)	12.70	3.70	2.90	3.00	10.50	1.00	9.50	RP0045
	RP Engaging Cobalt Chrome/Plastic Abutment	13.70	4.70	2.90	4.70	11.50	1.50	10.00	RP3094
	RP Engaging Titanium/Plastic Abutment (Casting)	13.70	4.70	2.90	4.70	11.50	1.50	10.00	RP3095
	RP Non-Engaging Titanium/Plastic Abutment (Casting)	13.70	4.70	2.90	4.70	11.50	1.36	10.00	RP3097
	RP Non-Engaging Cobalt Chrome/Plastic Abutment	13.70	4.70	2.90	4.70	11.50	1.36	10.00	RP3100

WP™ Cement Retained Abutments		L	∅	D1	D2	H	GH	RH	Catalog No.
	WP Straight Slim Abutment No End Line	11.00	4.20	3.35	3.36	8.70	2.70	6.00	WP0020
	WP Straight Abutment	9.80	5.05	3.35	3.57	7.50	1.00	6.50	WP0012
		10.80	5.05	3.35	3.57	8.50	2.00	6.50	WP0011
		11.80	5.05	3.35	3.57	9.50	3.00	6.50	WP0010
	WP Angled Abutment 15°	9.80	5.05	3.35	2.61	7.50	1.00	6.50	WP0013
		10.80	5.05	3.35	2.61	8.50	2.00	6.50	WP0014
		11.80	5.05	3.35	2.61	9.50	3.00	6.50	WP0015
	WP Angled Titanium Abutment 25°	9.3	5	-	3.1	7	1.00	6.00	WP0251
		10.3	5	-	3.1	8	2.00	6.00	WP0252
		11.3	5	-	3.1	9	3.00	6.00	WP0253
	WP Angled Titanium Abutment 35°	9.3	5	-	3.1	7	1.00	6.00	WP0351
		10.3	5	-	3.1	8	2.00	6.00	WP0352
		11.3	5	-	3.1	9	3.00	6.00	WP0353

WP™ Cement Retained Abutments		L	∅	D1	D2	H	GH	RH	Catalog No.
	WP Engaging Temporary Abutment	12.65	4.20	3.35	3.90	10.35	0.90	9.45	WP0043
	WP Non-Engaging Temporary Abutment	12.65	4.20	3.35	3.90	10.35	0.90	9.45	WP0044
	WP Plastic Cylinder Abutment (Casting)	12.65	4.20	3.35	3.40	10.35	0.90	9.45	WP0045
	WP Engaging Titanium/Plastic Abutment (Casting)	13.80	5.20	3.35	5.20	11.50	1.50	10.00	WP3095
	WP Non-Engaging Titanium/Plastic Abutment (Casting)	13.80	5.20	3.35	5.20	11.50	1.50	10.00	WP3097



Iris™ Snap-on

Adin's Snap-on impression is an effective and easy option for both implant level and abutment level impression copying.

Plastic pickup cap placed over a precision machined abutment allows for accurate coping utilizing closed tray impression.

Adin's Snap-on range aims to allow flexibility by offering various options to match users preferred method of use through pre packed kits:

- IRIS™ Kit – abutment level impression and restoration set
- Snap-on impression kit – implant level impression

Iris™ Kit | RP™

Iris™ restoration kit includes:

- Abutment | Snap-on impression cap | Anti-rotation burnout sleeve (red)
- Free-rotation burnout sleeve (White)
- Patient comfort cap | Abutment level replica



	RH	GH	Catalog No.
IRIS™, RP Kit	4	1	IR3041
	4	2	IR3042
	4	3	IR3043
	4	4	IR3044
	6	1	IR3061
	6	2	IR3062
	6	3	IR3063
	6	4	IR3064
	8	1	IR3081
	8	2	IR3082
	8	3	IR3083
	8	4	IR3084

Iris™ Kit | WP™

Iris™ restoration kit includes:

- Abutment | Snap-on impression cap | Anti-rotation burnout sleeve (red)
- Free-rotation burnout sleeve (White)
- Patient comfort cap | Abutment level replica



	RH	GH	Catalog No.
IRIS™, WP Kit	4	1	IR5041
	4	2	IR5042
	4	3	IR5043
	4	4	IR5044
	6	1	IR5061
	6	2	IR5062
	6	3	IR5063
	6	4	IR5064

Snap-on Impression Kit | RP™

Snap-on impression kit includes:

- Abutment | Snap-on cap | Implant analog



	RH	GH	Catalog No.
IRIS™, RP™ Snap-on Impression Kit	4	1	IR3141
	4	2	IR3142
	4	3	IR3143
	4	4	IR3144
IRIS™, RP™ Snap-on Impression	6	2	IR3262
	6	4	IR3264

Snap-on Impression Kit | WP™

Snap-on impression kit includes:

- Abutment | Snap-on impression cap | Implant analog



	RH	GH	Catalog No.
IRIS™, WP™ Snap-on Impression Kit	4	1	IR5141
	4	2	IR5142
	4	3	IR5143
	4	4	IR5144
IRIS™, WP™ Snap-on Impression	6	2	IR5262
	6	4	IR5264

Snap On
Impression Coping

Snap On
engagement

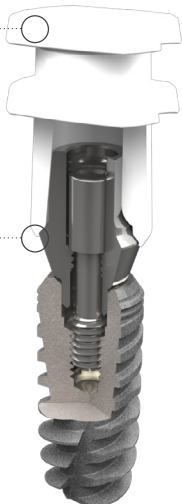

Snap-on Impression pack | RP™

Snap-on impression pack includes:

- Abutment | Snap-on impression cap



IRIS™ RP Abutment

RH	GH	Catalog No.
4	1	IR0341
4	2	IR0342
4	3	IR0343
4	4	IR0344
6	1	IR0361
6	2	IR0362
6	3	IR0363
6	4	IR0364
8	1	IR0381
8	2	IR0382
8	3	IR0383
8	4	IR0384

Snap-on Impression pack | WP™

Snap-on impression pack includes:

- Abutment | Snap-on impression cap



IRIS™ WP Abutment

RH	GH	Catalog No.
4	1	IR0541
4	2	IR0542
4	3	IR0543
4	4	IR0544
6	1	IR0561
6	2	IR0562
6	3	IR0563
6	4	IR0564

RP™ Implant Analog



RP0007

WP™ Implant Analog



WP0007

Iris™ Abutment replica



RH

4	IR0404
6	IR0406
8	IR0408

Iris™ PEEK Comfort cap



RH

4	IR0180
6	IR0181
8	IR0089

Burnout sleeves



IRIS™, Burnout anti rotation cap red IR0182

IRIS™, Burnout anti rotation cap red (4 pack) IR0185



IRIS™, Burnout cap white IR0183

IRIS™, Burnout cap white (4 pack) IR0186

Snap-on impression cap











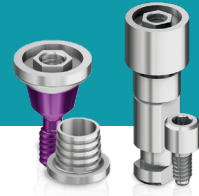





IRIS™, Impression coping IR0179













IRIS™, Snap-on Impression coping (4 pack) IR0184

Screw - Retained

Recommended Torque 35(Ncm)



RP™ Screws		L	Ø	Catalog No.
	RP Abutment Screw	7.20	2.20	RP0001
	TMA Prosthetic Screw ^{15(Ncm)}	4.1	2.1	RS3404
	RP Retaining Screw for TMA 1mm	8.00	3.10	RP0039
	RP Retaining Screw for TMA 2mm	9.00	3.10	RP0040
	RP Retaining Screw for TMA 3mm	10.00	3.10	RP0041
	RP Retaining Screw for TMA 4mm	11.00	3.10	RP3409
	RP Retaining Screw for TMA 5mm	12.00	3.10	RP3412
	RP Retaining Screw for Angled TMA	7.00	2.35	RP3403
	RP Open Tray Transfer Screw - Short	24.00	3.10	RP5010
	RP Open Tray Transfer Screw - Long	28.00	3.10	RP5014
	RP Closed Tray Transfer Screw - Short	16.00	2.80	RP5126
	RP Closed Tray Transfer Screw - Long	20.00	2.80	RP5127
	RP Retrieval Screw for Abutments	12.60	2.25	RP3401

WP™ Screws		L	Ø	Catalog No.
	WP Abutment Screw	7.5	2.55	WP0001
	TMA Prosthetic Screw 15(Ncm)	4.1	2.1	RS3404
	WP Retaining Screw for TMA	6.50	3.10	WP3406
	WP Retaining Screw for TMA	7.50	3.10	WP3407
	WP Retaining Screw for TMA	8.50	3.10	WP3408
	WP Retaining Screw for TMA	9.50	3.10	WP3409
	WP Retaining Screw for TMA	10.50	3.10	WP3412
	WP Retaining Screw for Angled TMA	7.10	2.35	WP3403
	WP Open Tray Transfer Screw - Short	24.00	3.10	WP5010
	WP Open Tray Transfer Screw - LONG	28.00	3.10	WP5014
	WP Closed Tray Transfer Screw - Short	16.50	3.10	WP5126
	WP Closed Tray Transfer Screw - Long	20.00	3.10	WP5127
	WP Retrieval Screw for Abutments	12.30	2.55	WP3401

TMA™ - Multi Unit

Recommended Torque 35(Ncm)

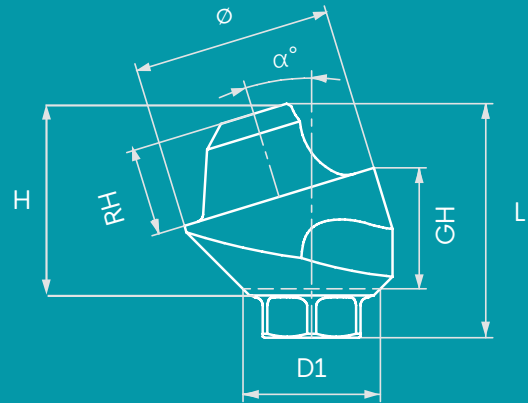
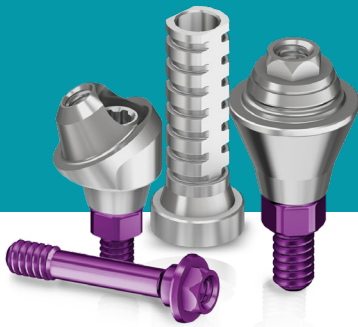













Our TMA™ (Trans Mucosal Abutment) system is indicated for multiple-unit, screw-retained restorations and may be used in combination with an implant-level framework design.

The TMA™ system is used to elevate the restorative seating platform when restoration at implant level is not indicated or practical due to the depth or angle of the implant.



The TMA™ System is designed to allow better prosthetics access when using implants with divergent angles to accommodate full and partial edentulous arches, especially when using angled implants and all-on-x technique for full arch restoration.

The TMA™ abutment system is available in straight or angled (17°, 30°, 52°, 60°), engaging the Conical Connection for indexing, with a selection of collar heights. Abutments are delivered with handles for easy insertion and to assist with seating.

RP™ TMA		L	∅	D1	H	GH	RH	Catalog No.
	RP Straight Trans Mucosal Abutment	4.20	4.90	2.90	2.00	1.00	2.10	RP0032
		5.20	4.90	2.90	3.00	2.00	2.10	RP0033
		6.20	4.90	2.90	4.00	3.00	2.10	RP0034
		7.20	4.90	2.90	5.00	4.00	2.10	RP3729
		8.20	4.90	2.90	6.00	5.00	2.10	RP3730
	RP Angled Trans Mucosal Abutment 17° 2.5mm	6.62	4.90	2.90	-	2.58	2.15	RP3734
	RP Angled Trans Mucosal Abutment 17° 3.5mm	7.65	4.90	2.90	-	3.68	2.15	RP3737
	RP Angled Trans Mucosal Abutment 30° 3mm	6.97	4.90	2.90	-	3.65	2.15	RP3735
	RP Angled Trans Mucosal Abutment 30° 4mm	8.00	4.90	2.90	-	4.00	2.15	RP3738

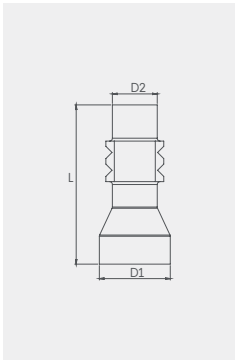
WP™ TMA		L	∅	D1	H	GH	RH	Catalog No.
	WP Straight Trans Mucosal Abutment	4.30	4.90	3.35	2.0	1.0	2.10	WP3731
		5.30	4.90	3.35	3.0	2.0	2.10	WP3732
		6.30	4.90	3.35	4.0	3.0	2.10	WP3733
		7.30	4.90	3.35	5.0	4.0	2.10	WP3729
		8.30	4.90	3.35	6.0	5.0	2.10	WP3730
	WP Angled Trans Mucosal Abutment 17° 2.5mm	6.7	4.90	3.35	-	2.54	2.15	WP3734
	WP Angled Trans Mucosal Abutment 17° 3.5mm	7.44	4.90	3.35	-	3.56	2.15	WP3737
	WP Angled Trans Mucosal Abutment 30° 3mm	6.8	4.90	3.35	-	3.45	2.15	WP3735
	WP Angled Trans Mucosal Abutment 30° 4mm	8.04	4.90	3.35	-	4.11	2.15	WP3738
	WP Angled Trans Mucosal Abutment 52° 5mm	7.05	3.35	4.9	4.8	4.8	2.1	WP3739
	WP Angled Trans Mucosal Abutment 60° 5mm	7.8	3.35	4.9	5.5	5.5	2.1	WP3740



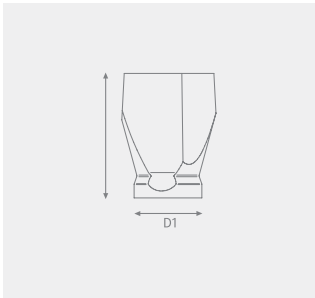

Transfers		L	D1	D2	Catalog No.
	TMA Impression Coping Open Tray	11.0	4.9	3.1	RS5006
	TMA Closed Tray Transfer	8.0	4.9	4.1	RS5011

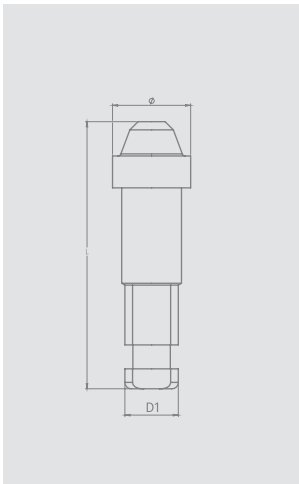

Scan Body		L	D1	Catalog No.
	TMA Scan Body	6.0	4.9	TM0006
		9.0	4.9	TM0009



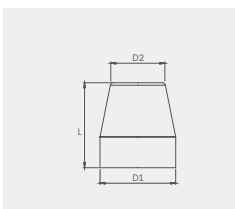

TMA Replica		L	D1	Catalog No.	
	TMA Abutment Replica	16.8	4.9	RS5004	
TMA Digital Model Replica		L	D1	D2	Catalog No.
	TMA Digital Model Replica Recommended torque 15(Ncm)	12.0	4.9	3.35	RS1001



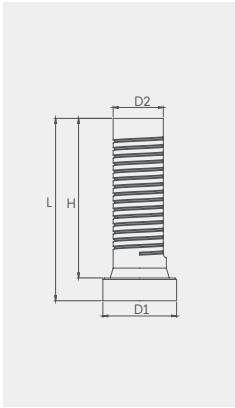

Healing Cap		L	D1	D2	Catalog No.
	TMA Healing Cap	5.5	4.9	3.5	RS5005

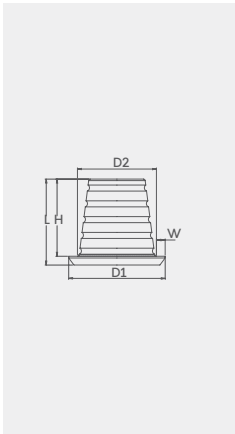

TMA Prosthetic		L	D1	D2	H	Catalog No.
	TMA Titanium Temporary	12.0	4.9	3.5	10.5	RS4900
	TMA Plastic Casting Sleeve w/ Prosthetic Screw	12.0	4.9	3.3	10.5	RS5001



TMA Prosthetic		L	D1	D2	H	W	Catalog No.
	TMA Cementing Cone	4.9	5.5	2.9	1.5	0.5	TM0010
	TMA Cementing Cone, low profile	4.9	5.5	4.5	4.4	0.5	TM0011

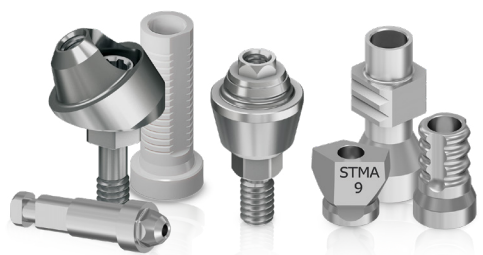

Single TMA™

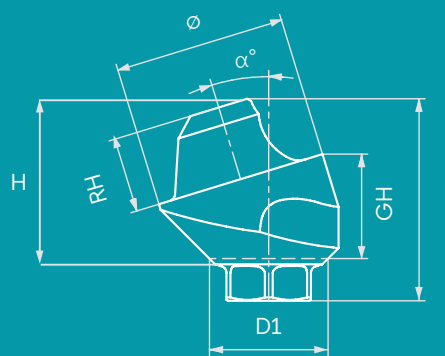

Recommended Torque 35(Ncm)





Adding to Adin's variety of the screw-retained restoration range, in comes the single TMA. Utilizing all the benefits of the TMA abutments while allowing the accuracy and flexibility for single tooth restoration.

Adin's STMA offers the possibility to combine the benefits of trans-gingival approach and screw-retained single tooth restoration yielding greater flexibility in both esthetics, safety and restoration maintenance.

Adin's Single TMA is based on the TMA abutment, while the added hex index offers both the required accurate positioning and retention to support a single tooth crown. Open and closed tray transfers as well as scan bodies for digital impression are available to match every preferred impression method as well as replicas for straight forward and simple work process.

RP CloseFit™ - Conical Connection Platform STMA Abutments		L	D1	Ø	GH	RH	Catalog No.
	RP Straight Single TMA Abutment 1mm	4.2	2.9	4.9	1.0	2.1	RP0032S
	RP Straight Single TMA Abutment 2mm	5.2	2.9	4.9	2.0	2.1	RP0033S
	RP Straight Single TMA Abutment 3mm	6.2	2.9	4.9	3.0	2.1	RP0034S
	RP Straight Single TMA Abutment 4mm	7.2	2.9	4.9	4.0	2.1	RP3729S
	RP Straight Single TMA Abutment 5mm	8.2	2.9	4.9	5.0	2.1	RP3730S
	RP Angled Single TMA Abutment 17° 2.5mm	6.4	2.9	4.9	2.6	2.15	RP3734S
	RP Angled Single TMA Abutment 30° 3mm	6.9	2.9	4.9	3.7	2.15	RP3735S
	RP Angled Single TMA Abutment 17° 3.5mm	7.5	2.9	4.9	3.7	2.15	RP3737S
	RP Angled Single TMA Abutment 30° 4mm	7.3	2.9	4.9	4.0	2.15	RP3738S

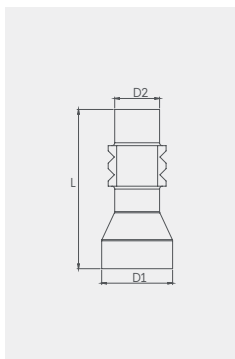

WP CloseFit™ - Conical Connection Platform STMA Abutments		L	D1	Ø	GH	RH	Catalog No.
	WP Straight Single TMA Abutment 1mm	4.3	3.35	4.9	1.0	2.1	WP3731S
	WP Straight Single TMA Abutment 2mm	5.3	3.35	4.9	2.0	2.1	WP3732S
	WP Straight Single TMA Abutment 3mm	6.3	3.35	4.9	3.0	2.1	WP3733S
	WP Straight Single TMA Abutment 4mm	7.3	3.35	4.9	4.0	2.1	WP3729S
	WP Straight Single TMA Abutment 5mm	8.3	3.35	4.9	5.0	2.1	WP3730S

WP CloseFit™ - Conical Connection Platform STMA Abutments		L	D1	∅	GH	RH	Catalog No.
	WP Angled Single TMA Abutment 17° 2.5mm	6.4	3.35	4.9	2.5	2.15	WP3734S
	WP Angled Single TMA Abutment 30° 3mm	6.8	3.35	4.9	3.5	2.15	WP3735S
	WP Angled Single TMA Abutment 17° 3.5mm	7.4	3.35	4.9	3.5	2.15	WP3737S
	WP Angled Single TMA Abutment 30° 4mm	7.5	3.35	4.9	4.1	2.15	WP3738S



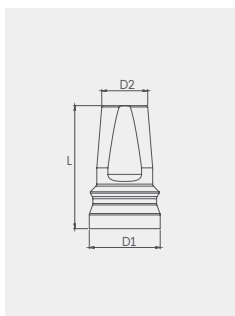

Transfers		L	D1	D2	Catalog No.
	Single TMA Open Tray Transfer	11.0	4.9	3.1	RS5006S
	Single TMA Closed Tray Transfer	8.0	4.9	4.1	RS5011S



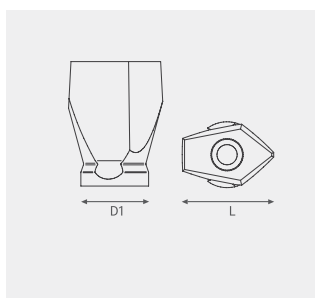

Snap-On		L	D1	D2	Catalog No.
	IRIS™, Impression coping				IR0179
	Single TMA Snap-On Transfer	8.0	4.9	3.2	RS5012S

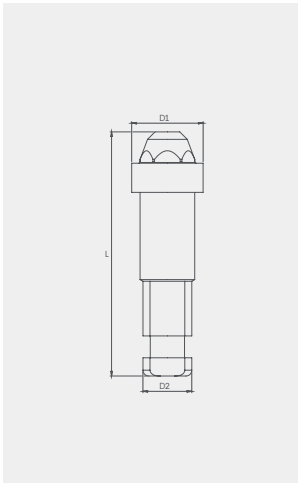

Scan Body		L	D1	Catalog No.
	Single TMA Scan Body	6.0	4.9	TM0006S
		9.0	4.9	TM0009S



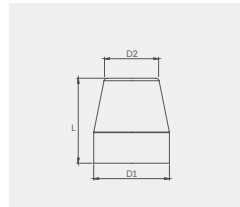

STMA Replica		L	D1	Catalog No.
	STMA Abutment Replica	16.75	4.9	RS5004S

STMA Digital Model Replica		L	D1	D2	Catalog No.
	Single TMA Digital Model Abutment Replica	12.0	4.9	3.8	RS1001S

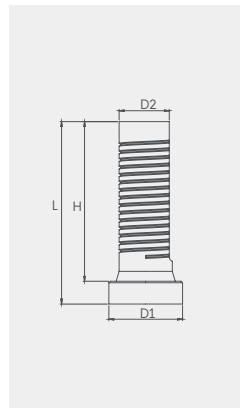

Healing Cap		L	D1	D2	Catalog No.
	Single TMA Healing Cap	5.5	4.9	3.5	RS5005S



STMA Prosthetic		L	D1	D2	H	Catalog No.
	Single TMA Titanium Temporary	12.0	4.9	3.5	10.5	RS4900S
	Single TMA Plastic Casting Sleeve w/Prosthetic Screw	12.0	4.9	3.5	10.35	RS5001S

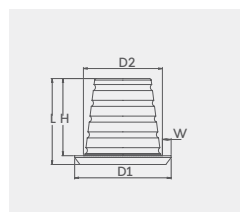

STMA Prosthetic		L	D1	D2	H	W	Catalog No.
	Single TMA Cementing Cone, low profile	4.9	5.5	4.5	4.4	0.5	TM0011S



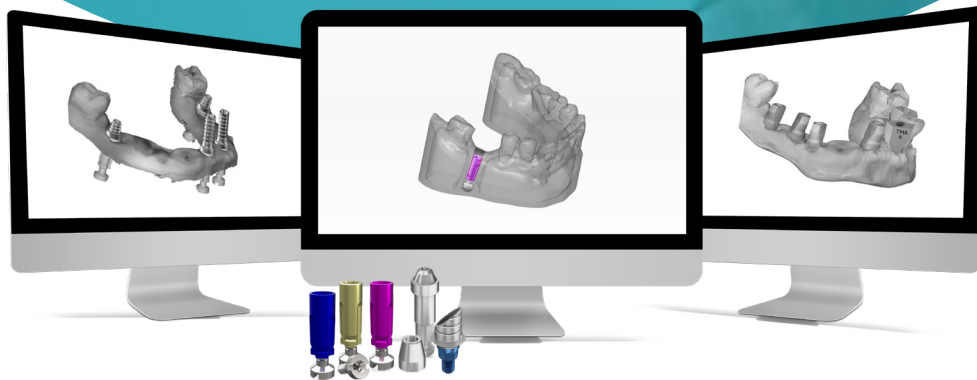

CAD CAM



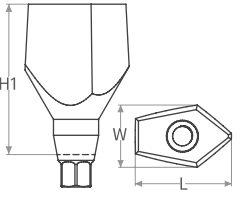

Adin's CAD - CAM components and digital libraries enable dental clinicians and technicians to design and manufacture state-of-the-art restorations supported by Adin's implants, using current and up-to-date digital restoration processes.



The variety of components ensures endless restorative options for treatment of single, multiple, partially, or full edentulous cases.

Scan body | For Intra-oral and Desktop Scanner

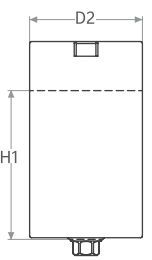
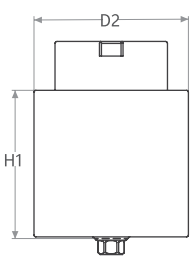
	RP CloseFit™ Scan Body 7mm	RP CloseFit™ Scan Body 10mm	WP CloseFit™ Scan Body 7mm	WP CloseFit™ Scan Body 10mm
				
Catalog No.	RP0088	RP0089	WP0088	WP0089
Retaining Screw Included	RP0001	RP0001	WP0001	WP0001
Material	TI 6Al 4V ELI	TI 6Al 4V ELI	TI 6Al 4V ELI	TI 6Al 4V ELI
Dimensions	H1: 7 mm W: 4.3 mm L: 6.7 mm	H1: 10 mm W: 4.5 mm L: 6.9 mm	H1: 7 mm W: 4.3 mm L: 6.7 mm	H1: 10 mm W: 4.5 mm L: 6.9 mm

Ti Blanks | For Medentika PreFace® Holders

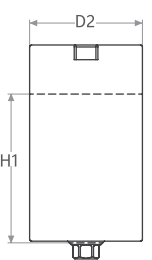
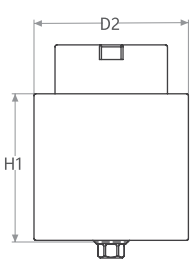
	RP CloseFit™ Ti Pre Milled MDTK Abutment Blank Ø11.5mm		RP CloseFit™ Ti Pre Milled MDTK Abutment Blank Ø15.8mm
			
Catalog No.	RP1211	Catalog No.	RP1215
Retaining Screw Included	RP0001	Retaining Screw Included	RP0001
Material	TI 6Al 4V ELI	Material	TI 6Al 4V ELI
Dimensions	H1: 15.2 mm D2: Ø11.5 mm	Dimensions	H1: 15.2 mm D2: Ø15.8 mm
Intended Use	customized abutment for single unit	Intended Use	customized abutment for single unit

	WP CloseFit™ Ti Pre Milled MDTK Abutment Blank Ø11.5mm		WP CloseFit™ Ti Pre Milled MDTK Abutment Blank Ø15.8mm
			
Catalog No.	WP1311	Catalog No.	WP1315
Retaining Screw Included	WP0001	Retaining Screw Included	WP0001
Material	TI 6Al 4V ELI	Material	TI 6Al 4V ELI
Dimensions	H1: 15.2 mm D2: Ø11.5 mm	Dimensions	H1: 15.2 mm D2: Ø15.8 mm
Intended Use	customized abutment for single unit	Intended Use	customized abutment for single unit

RP™ Ti Base

Engaged

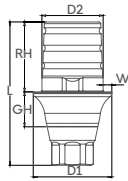

		RH	GH	D1	D2	L	W
TB03411	Ti Base RP Abutment, RH 4mm GH 1mm Engaged	4	1	4.5	3.5	7.2	0.5
TB03421	Ti Base RP Abutment, RH 4mm GH 2mm Engaged	4	2	4.5	3.5	8.2	0.5
TB03431	Ti Base RP Abutment, RH 4mm GH 3mm Engaged	4	3	4.5	3.5	9.2	0.5
TB03441	Ti Base RP Abutment, RH 4mm GH 4mm Engaged	4	4	4.5	3.5	10.2	0.5
TB03611	Ti Base RP Abutment, RH 6mm GH 1mm Engaged	6	1	4.5	3.5	9.2	0.5
TB03621	Ti Base RP Abutment, RH 6mm GH 2mm Engaged	6	2	4.5	3.5	10.2	0.5
TB03631	Ti Base RP Abutment, RH 6mm GH 3mm Engaged	6	3	4.5	3.5	11.2	0.5
TB03641	Ti Base RP Abutment, RH 6mm GH 4mm Engaged	6	4	4.5	3.5	12.2	0.5
TB03811	Ti Base RP Abutment, RH 8mm GH 1mm Engaged	8	1	4.5	3.5	11.2	0.5
TB03821	Ti Base RP Abutment, RH 8mm GH 2mm Engaged	8	2	4.5	3.5	12.2	0.5
TB03831	Ti Base RP Abutment, RH 8mm GH 3mm Engaged	8	3	4.5	3.5	13.2	0.5
TB03841	Ti Base RP Abutment, RH 8mm GH 4mm Engaged	8	4	4.5	3.5	14.2	0.5

Non Engaged

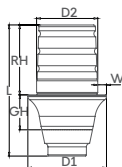

		RH	GH	D1	D2	L	W
TB03412	Ti Base RP Abutment, RH 4mm GH 1mm Non Engaged	4	1	4.5	3.5	6.5	0.5
TB03422	Ti Base RP Abutment, RH 4mm GH 2mm Non Engaged	4	2	4.5	3.5	7.5	0.5
TB03432	Ti Base RP Abutment, RH 4mm GH 3mm Non Engaged	4	3	4.5	3.5	8.5	0.5
TB03442	Ti Base RP Abutment, RH 4mm GH 4mm Non Engaged	4	4	4.5	3.5	9.5	0.5
TB03612	Ti Base RP Abutment, RH 6mm GH 1mm Non Engaged	6	1	4.5	3.5	8.5	0.5
TB03622	Ti Base RP Abutment, RH 6mm GH 2mm Non Engaged	6	2	4.5	3.5	9.5	0.5
TB03632	Ti Base RP Abutment, RH 6mm GH 3mm Non Engaged	6	3	4.5	3.5	10.5	0.5
TB03642	Ti Base RP Abutment, RH 6mm GH 4mm Non Engaged	6	4	4.5	3.5	11.5	0.5
TB03812	Ti Base RP Abutment, RH 8mm GH 1mm Non Engaged	8	1	4.5	3.5	10.5	0.5
TB03822	Ti Base RP Abutment, RH 8mm GH 2mm Non Engaged	8	2	4.5	3.5	11.5	0.5
TB03832	Ti Base RP Abutment, RH 8mm GH 3mm Non Engaged	8	3	4.5	3.5	12.5	0.5
TB03842	Ti Base RP Abutment, RH 8mm GH 4mm Non Engaged	8	4	4.5	3.5	13.5	0.5

Non Engaged

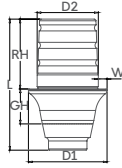

		RH	GH	D1	D2	L	W
TB03412	Ti Base RP Abutment, RH 4mm GH 1mm Non Engaged	4	1	4.5	3.5	6.5	0.5
TB03422	Ti Base RP Abutment, RH 4mm GH 2mm Non Engaged	4	2	4.5	3.5	7.5	0.5
TB03432	Ti Base RP Abutment, RH 4mm GH 3mm Non Engaged	4	3	4.5	3.5	8.5	0.5
TB03442	Ti Base RP Abutment, RH 4mm GH 4mm Non Engaged	4	4	4.5	3.5	9.5	0.5
TB03612	Ti Base RP Abutment, RH 6mm GH 1mm Non Engaged	6	1	4.5	3.5	8.5	0.5
TB03622	Ti Base RP Abutment, RH 6mm GH 2mm Non Engaged	6	2	4.5	3.5	9.5	0.5
TB03632	Ti Base RP Abutment, RH 6mm GH 3mm Non Engaged	6	3	4.5	3.5	10.5	0.5
TB03642	Ti Base RP Abutment, RH 6mm GH 4mm Non Engaged	6	4	4.5	3.5	11.5	0.5
TB03812	Ti Base RP Abutment, RH 8mm GH 1mm Non Engaged	8	1	4.5	3.5	10.5	0.5
TB03822	Ti Base RP Abutment, RH 8mm GH 2mm Non Engaged	8	2	4.5	3.5	11.5	0.5
TB03832	Ti Base RP Abutment, RH 8mm GH 3mm Non Engaged	8	3	4.5	3.5	12.5	0.5
TB03842	Ti Base RP Abutment, RH 8mm GH 4mm Non Engaged	8	4	4.5	3.5	13.5	0.5

Angular Engaged

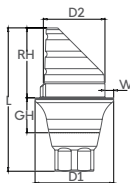

		RH	GH	D1	D2	L	W
TB03413	Ti Base RP Abutment, RH 4mm GH 1mm Angular Engaged	4	1	4.5	3.5	7.2	0.5
TB03423	Ti Base RP Abutment, RH 4mm GH 2mm Angular Engaged	4	2	4.5	3.5	8.2	0.5
TB03433	Ti Base RP Abutment, RH 4mm GH 3mm Angular Engaged	4	3	4.5	3.5	9.2	0.5
TB03443	Ti Base RP Abutment, RH 4mm GH 4mm Angular Engaged	4	4	4.5	3.5	10.2	0.5
TB03613	Ti Base RP Abutment, RH 6mm GH 1mm Angular Engaged	6	1	4.5	3.5	9.2	0.5
TB03623	Ti Base RP Abutment, RH 6mm GH 2mm Angular Engaged	6	2	4.5	3.5	10.2	0.5
TB03633	Ti Base RP Abutment, RH 6mm GH 3mm Angular Engaged	6	3	4.5	3.5	11.2	0.5
TB03643	Ti Base RP Abutment, RH 6mm GH 4mm Angular Engaged	6	4	4.5	3.5	12.2	0.5
TB03813	Ti Base RP Abutment, RH 8mm GH 1mm Angular Engaged	8	1	4.5	3.5	11.2	0.5
TB03823	Ti Base RP Abutment, RH 8mm GH 2mm Angular Engaged	8	2	4.5	3.5	12.2	0.5
TB03833	Ti Base RP Abutment, RH 8mm GH 3mm Angular Engaged	8	3	4.5	3.5	13.2	0.5
TB03843	Ti Base RP Abutment, RH 8mm GH 4mm Angular Engaged	8	4	4.5	3.5	14.2	0.5

WP™ Ti Base

Engaged

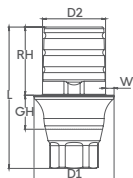

		RH	GH	D1	D2	L	W
TB05411	Ti Base WP Abutment, RH 4mm GH 1mm Engaged	4	1	4.7	3.7	7.3	0.5
TB05421	Ti Base WP Abutment, RH 4mm GH 2mm Engaged	4	2	4.7	3.7	8.3	0.5
TB05431	Ti Base WP Abutment, RH 4mm GH 3mm Engaged	4	3	4.7	3.7	9.3	0.5
TB05441	Ti Base WP Abutment, RH 4mm GH 4mm Engaged	4	4	4.7	3.7	10.3	0.5
TB05611	Ti Base WP Abutment, RH 6mm GH 1mm Engaged	6	1	4.7	3.7	9.3	0.5
TB05621	Ti Base WP Abutment, RH 6mm GH 2mm Engaged	6	2	4.7	3.7	10.3	0.5
TB05631	Ti Base WP Abutment, RH 6mm GH 3mm Engaged	6	3	4.7	3.7	11.3	0.5
TB05641	Ti Base WP Abutment, RH 6mm GH 4mm Engaged	6	4	4.7	3.7	12.3	0.5
TB05811	Ti Base WP Abutment, RH 8mm GH 1mm Engaged	8	1	4.7	3.7	11.3	0.5
TB05821	Ti Base WP Abutment, RH 8mm GH 2mm Engaged	8	2	4.7	3.7	12.3	0.5
TB05831	Ti Base WP Abutment, RH 8mm GH 3mm Engaged	8	3	4.7	3.7	13.3	0.5
TB05841	Ti Base WP Abutment, RH 8mm GH 4mm Engaged	8	4	4.7	3.7	14.3	0.5

Engaged Wide

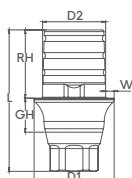

		RH	GH	D1	D2	L	W
TB05411W	Ti Base WP Abutment, RH 4mm GH 1mm Engaged, Wide	4	1	5.5	3.7	7.3	0.9
TB05421W	Ti Base WP Abutment, RH 4mm GH 2mm Engaged Wide	4	2	5.5	3.7	8.3	0.9
TB05431W	Ti Base WP Abutment, RH 4mm GH 3mm Engaged Wide	4	3	5.5	3.7	9.3	0.9
TB05441W	Ti Base WP Abutment, RH 4mm GH 4mm Engaged Wide	4	4	5.5	3.7	10.3	0.9
TB05611W	Ti Base WP Abutment, RH 6mm GH 1mm Engaged Wide	6	1	5.5	3.7	9.3	0.9
TB05621W	Ti Base WP Abutment, RH 6mm GH 2mm Engaged Wide	6	2	5.5	3.7	10.3	0.9
TB05631W	Ti Base WP Abutment, RH 6mm GH 3mm Engaged Wide	6	3	5.5	3.7	11.3	0.9
TB05641W	Ti Base WP Abutment, RH 6mm GH 4mm Engaged Wide	6	4	5.5	3.7	12.3	0.9
TB05811W	Ti Base WP Abutment, RH 8mm GH 1mm Engaged Wide	8	1	5.5	3.7	11.3	0.9
TB05821W	Ti Base WP Abutment, RH 8mm GH 2mm Engaged Wide	8	2	5.5	3.7	12.3	0.9
TB05831W	Ti Base WP Abutment, RH 8mm GH 3mm Engaged Wide	8	3	5.5	3.7	13.3	0.9
TB05841W	Ti Base WP Abutment, RH 8mm GH 4mm Engaged Wide	8	4	5.5	3.7	14.3	0.9

Non Engaged

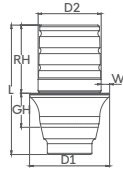

		RH	GH	D1	D2	L	W
TB05412	Ti Base WP Abutment, RH 4mm GH 1mm Non Engaged	4	1	4.7	3.7	6.6	0.5
TB05422	Ti Base WP Abutment, RH 4mm GH 2mm Non Engaged	4	2	4.7	3.7	7.6	0.5
TB05432	Ti Base WP Abutment, RH 4mm GH 3mm Non Engaged	4	3	4.7	3.7	8.6	0.5
TB05442	Ti Base WP Abutment, RH 4mm GH 4mm Non Engaged	4	4	4.7	3.7	9.6	0.5
TB05612	Ti Base WP Abutment, RH 6mm GH 1mm Non Engaged	6	1	4.7	3.7	8.6	0.5
TB05622	Ti Base WP Abutment, RH 6mm GH 2mm Non Engaged	6	2	4.7	3.7	9.6	0.5
TB05632	Ti Base WP Abutment, RH 6mm GH 3mm Non Engaged	6	3	4.7	3.7	10.6	0.5
TB05642	Ti Base WP Abutment, RH 6mm GH 4mm Non Engaged	6	4	4.7	3.7	11.6	0.5
TB05812	Ti Base WP Abutment, RH 8mm GH 1mm Non Engaged	8	1	4.7	3.7	10.6	0.5
TB05822	Ti Base WP Abutment, RH 8mm GH 2mm Non Engaged	8	2	4.7	3.7	11.6	0.5
TB05832	Ti Base WP Abutment, RH 8mm GH 3mm Non Engaged	8	3	4.7	3.7	12.6	0.5
TB05842	Ti Base WP Abutment, RH 8mm GH 4mm Non Engaged	8	4	4.7	3.7	13.6	0.5

Non Engaged Wide

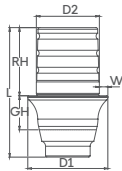

		RH	GH	D1	D2	L	W
TB05412W	Ti Base WP Abutment, RH 4mm GH 1mm Non Engaged Wide	4	1	5.5	3.7	6.6	0.9
TB05422W	Ti Base WP Abutment, RH 4mm GH 2mm Non Engaged Wide	4	2	5.5	3.7	7.6	0.9
TB05432W	Ti Base WP Abutment, RH 4mm GH 3mm Non Engaged Wide	4	3	5.5	3.7	8.6	0.9
TB05442W	Ti Base WP Abutment, RH 4mm GH 4mm Non Engaged Wide	4	4	5.5	3.7	9.6	0.9
TB05612W	Ti Base WP Abutment, RH 6mm GH 1mm Non Engaged Wide	6	1	5.5	3.7	8.6	0.9
TB05622W	Ti Base WP Abutment, RH 6mm GH 2mm Non Engaged Wide	6	2	5.5	3.7	9.6	0.9
TB05632W	Ti Base WP Abutment, RH 6mm GH 3mm Non Engaged Wide	6	3	5.5	3.7	10.6	0.9
TB05642W	Ti Base WP Abutment, RH 6mm GH 4mm Non Engaged Wide	6	4	5.5	3.7	11.6	0.9
TB05812W	Ti Base WP Abutment, RH 8mm GH 1mm Non Engaged Wide	8	1	5.5	3.7	10.6	0.9
TB05822W	Ti Base WP Abutment, RH 8mm GH 2mm Non Engaged Wide	8	2	5.5	3.7	11.6	0.9
TB05832W	Ti Base WP Abutment, RH 8mm GH 3mm Non Engaged Wide	8	3	5.5	3.7	12.6	0.9
TB05842W	Ti Base WP Abutment, RH 8mm GH 4mm Non Engaged Wide	8	4	5.5	3.7	13.6	0.9

Angular Engaged

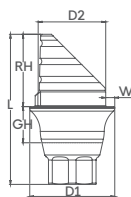

		RH	GH	D1	D2	L	W
TB05413	Ti Base WP Abutment, RH 4mm GH 1mm Angular Engaged	4	1	4.7	3.7	7.3	0.5
TB05423	Ti Base WP Abutment, RH 4mm GH 2mm Angular Engaged	4	2	4.7	3.7	8.3	0.5
TB05433	Ti Base WP Abutment, RH 4mm GH 3mm Angular Engaged	4	3	4.7	3.7	9.3	0.5
TB05443	Ti Base WP Abutment, RH 4mm GH 4mm Angular Engaged	4	4	4.7	3.7	10.3	0.5
TB05613	Ti Base WP Abutment, RH 6mm GH 1mm Angular Engaged	6	1	4.7	3.7	9.3	0.5
TB05623	Ti Base WP Abutment, RH 6mm GH 2mm Angular Engaged	6	2	4.7	3.7	10.3	0.5
TB05633	Ti Base WP Abutment, RH 6mm GH 3mm Angular Engaged	6	3	4.7	3.7	11.3	0.5
TB05643	Ti Base WP Abutment, RH 6mm GH 4mm Angular Engaged	6	4	4.7	3.7	12.3	0.5
TB05813	Ti Base WP Abutment, RH 8mm GH 1mm Angular Engaged	8	1	4.7	3.7	11.3	0.5
TB05823	Ti Base WP Abutment, RH 8mm GH 2mm Angular Engaged	8	2	4.7	3.7	12.3	0.5
TB05833	Ti Base WP Abutment, RH 8mm GH 3mm Angular Engaged	8	3	4.7	3.7	13.3	0.5
TB05843	Ti Base WP Abutment, RH 8mm GH 4mm Angular Engaged	8	4	4.7	3.7	14.3	0.5

Angular Engaged Wide

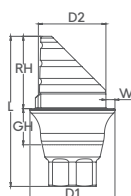

		RH	GH	D1	D2	L	W
TB05413W	Ti Base WP Abutment, RH 4mm GH 1mm Angular Engaged Wide	4	1	5.5	3.7	7.3	0.9
TB05423W	Ti Base WP Abutment, RH 4mm GH 2mm Angular Engaged Wide	4	2	5.5	3.7	8.3	0.9
TB05433W	Ti Base WP Abutment, RH 4mm GH 3mm Angular Engaged Wide	4	3	5.5	3.7	9.3	0.9
TB05443W	Ti Base WP Abutment, RH 4mm GH 4mm Angular Engaged Wide	4	4	5.5	3.7	10.3	0.9
TB05613W	Ti Base WP Abutment, RH 6mm GH 1mm Angular Engaged Wide	6	1	5.5	3.7	9.3	0.9
TB05623W	Ti Base WP Abutment, RH 6mm GH 2mm Angular Engaged Wide	6	2	5.5	3.7	10.3	0.9
TB05633W	Ti Base WP Abutment, RH 6mm GH 3mm Angular Engaged Wide	6	3	5.5	3.7	11.3	0.9
TB05643W	Ti Base WP Abutment, RH 6mm GH 4mm Angular Engaged Wide	6	4	5.5	3.7	12.3	0.9
TB05813W	Ti Base WP Abutment, RH 8mm GH 1mm Angular Engaged Wide	8	1	5.5	3.7	11.3	0.9
TB05823W	Ti Base WP Abutment, RH 8mm GH 2mm Angular Engaged Wide	8	2	5.5	3.7	12.3	0.9
TB05833W	Ti Base WP Abutment, RH 8mm GH 3mm Angular Engaged Wide	8	3	5.5	3.7	13.3	0.9
TB05843W	Ti Base WP Abutment, RH 8mm GH 4mm Angular Engaged Wide	8	4	5.5	3.7	14.3	0.9

RP™ C-Type Ti Bases | For further product information and use please refer to IFU028

Engaged

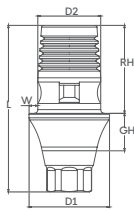

		RH	GH	D1	D2	L	W	Post
TB03414	C-Type Ti Base RP Abutment, GH 1mm Engaged	4.7	1	4.1	3.1	6.8	0.5	Large
TB03424	C-Type Ti Base RP Abutment, GH 2mm Engaged	4.7	2	4.1	3.1	7.3	0.5	Large
TB03434	C-Type Ti Base RP Abutment, GH 3mm Engaged	4.7	3	4.1	3.1	8.3	0.5	Large
TB03444	C-Type Ti Base RP Abutment, GH 4mm Engaged	4.7	4	4.1	3.1	9.3	0.5	Large

Non Engaged

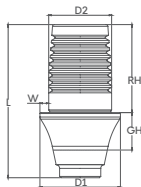

		RH	GH	D1	D2	L	W	Post
TB03415	C-Type Ti Base RP Abutment, GH 1mm Non Engaged	4.7	1	4.1	3.1	6.8	0.5	Large
TB03425	C-Type Ti Base RP Abutment, GH 2mm Non Engaged	4.7	2	4.1	3.1	7.3	0.5	Large
TB03435	C-Type Ti Base RP Abutment, GH 3mm Non Engaged	4.7	3	4.1	3.1	8.3	0.5	Large
TB03445	C-Type Ti Base RP Abutment, GH 4mm Non Engaged	4.7	4	4.1	3.1	9.3	0.5	Large

WP™ C-Type Ti Bases | For further product information and use please refer to IFU028

Engaged

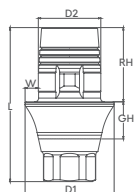

		RH	GH	D1	D2	L	W	Post
TB05414	C-Type Ti Base WP Abutment, GH 1mm Engaged	4	1	4.8	3.37	7.3	0.7	Large
TB05424	C-Type Ti Base WP Abutment, GH 2mm Engaged	4	2	4.8	3.37	8.3	0.7	Large
TB05434	C-Type Ti Base WP Abutment, GH 3mm Engaged	4	3	4.8	3.37	9.3	0.7	Large
TB05444	C-Type Ti Base WP Abutment, GH 4mm Engaged	4	4	4.8	3.37	10.3	0.7	Large

Engaged Wide

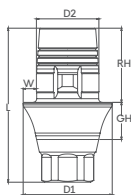

		RH	GH	D1	D2	L	W	Post
TB05414W	C-Type Ti Base WP Abutment, GH 1mm Engaged Wide	4	1	6	3.37	6.6	1.3	Large
TB05424W	C-Type Ti Base WP Abutment, GH 2mm Engaged Wide	4	2	6	3.37	7.6	1.3	Large
TB05434W	C-Type Ti Base WP Abutment, GH 3mm Engaged Wide	4	3	6	3.37	8.6	1.3	Large
TB05444W	C-Type Ti Base WP Abutment, GH 4mm Engaged Wide	4	4	6	3.37	9.6	1.3	Large

Non Engaged

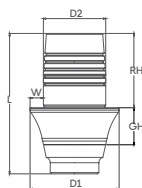

		RH	GH	D1	D2	L	W	Post
TB05415	C-Type Ti Base WP Abutment, GH 1mm Non Engaged	4	1	4.8	3.37	7.3	0.7	Large
TB05425	C-Type Ti Base WP Abutment, GH 2mm Non Engaged	4	2	4.8	3.37	8.3	0.7	Large
TB05435	C-Type Ti Base WP Abutment, GH 3mm Non Engaged	4	3	4.8	3.37	9.3	0.7	Large
TB05445	C-Type Ti Base WP Abutment, GH 4mm Non Engaged	4	4	4.8	3.37	10.3	0.7	Large

Non Engaged Wide

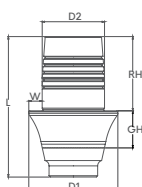
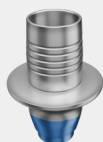

		RH	GH	D1	D2	L	W	Post
TB05415W	C-Type Ti Base WP Abutment, GH 1mm Non Engaged Wide	4	1	6	3.37	6.6	1.3	Large
TB05425W	C-Type Ti Base WP Abutment, GH 2mm Non Engaged Wide	4	2	6	3.37	7.6	1.3	Large
TB05435W	C-Type Ti Base WP Abutment, GH 3mm Non Engaged Wide	4	3	6	3.37	8.6	1.3	Large
TB05445W	C-Type Ti Base WP Abutment, GH 4mm Non Engaged Wide	4	4	6	3.37	9.6	1.3	Large

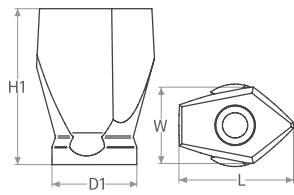

	TMA Scan Body 6mm	TMA Scan Body 9mm
Catalog No.	TM0006	TM0009
Retaining Screw Included	TM0001	TM0001
Material	TI 6Al 4V ELI	TI 6Al 4V ELI
Dimensions	H1: 6 mm D1: Ø4.9 mm W: 4.3 mm L: 6.7 mm	H1: 9 mm D1: Ø4.9 mm W: 4.5 mm L: 6.8 mm

Cementing Cone & Temporary Cylinder

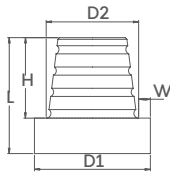



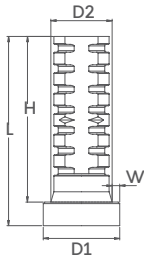

	TMA Cementing Cone		TMA Cementing Cone, low profile
Catalog No.	TM0010	Catalog No.	TM0011
Retaining Screw Included	TM0001	Retaining Screw Included	TM0001
Material	TI 6Al 4V ELI	Material	TI 6Al 4V ELI
Dimensions	L: 4.9 mm H: 3.4 mm D1: Ø4.9 mm D2: Ø3.8 mm W: 0.5 mm	Dimensions	L: 4.9 mm H: 4.4 mm D1: Ø5.5 mm D2: Ø4.5 mm W: 0.5 mm

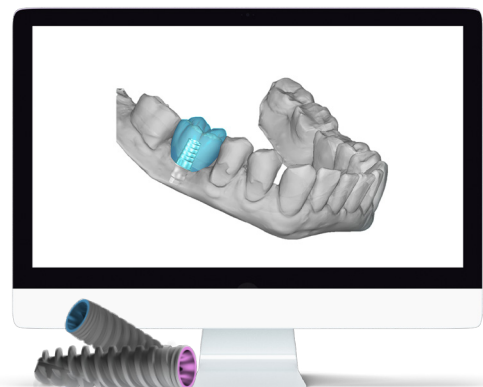



	Titanium Temporary Cylinder
Catalog No.	RS4900
Retaining Screw Included	RS3404
Material	TI 6Al 4V ELI
Dimensions	L: 12 mm H: 10.5 mm D1: Ø4.9 mm D2: Ø3.6 mm W: 0.5 mm



Abutment Screws	RP CloseFit™ Abutment Screw	WP CloseFit™ Abutment Screw
		
Catalog No.	RP0001	WP0001
Intended use	For RP Scan Body, Ti Bases and Blanks	For WP Scan Body, Ti Bases and Blanks

TMA - Multi Unit Screws	TMA Scan Body Screw	TMA Prosthetic Screw
		
Catalog No.	TM0001	RS3404
Intended use	For TMA-MU	For TMA-MU
	Scan Body & Cementing Cone	Temporary cylinder & TMA direct option

Digital Analogs	RP CloseFit™ Digital Analog	WP CloseFit™ Digital Analog	Retaining Screw
			
Catalog No.	RP1000	WP1000	RS1002

Tool driver	Star Hand Driver Short	Star Hand Driver Long
		
Catalog No.	RP0064	RP0004

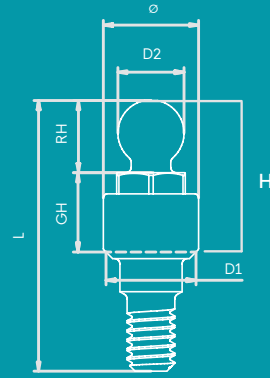

Overdenture Restoration

Recommended Torque 35(Ncm)



RP™ Ball Attachment		L	Ø	D1	D2	H	GH	RH	Catalog No.
	RP Ball Attachment	8.86	3.10	2.90	2.50	4.00	0.50	3.52	RP0051
		9.32	3.10	2.90	2.50	4.50	1.00	3.52	RP0052
		10.32	3.10	2.90	2.50	5.50	2.00	3.52	RP0053
		11.32	3.10	2.90	2.50	6.50	3.00	3.52	RP0054
		12.32	3.10	2.90	2.50	7.50	4.00	3.52	RP0055
		13.32	3.10	2.90	2.50	8.50	5.00	3.52	RP0056

WP™ Ball Attachment		L	Ø	D1	D2	H	GH	RH	Catalog No.
	WP Ball Attachment	9.32	3.50	3.35	2.50	4.00	0.50	2.72	WP0051
		9.82	3.50	3.35	2.50	4.50	1.00	2.72	WP0052
		10.82	3.50	3.35	2.50	5.50	2.00	2.72	WP0053
		11.82	3.50	3.35	2.50	6.50	3.00	2.72	WP0054
		12.82	3.50	3.35	2.50	7.50	4.00	2.72	WP0055
		13.82	3.50	3.35	2.50	8.50	5.00	2.72	WP0056

Ball Attachment caps		L	Ø	D2	Catalog No.
	Plastic Ball Cap White (Nylon)	2.60	4.10	3.60	RS2660
	Plastic Ball Cap Pink Soft (Nylon)	2.60	4.10	3.60	RS2662
	Titanium Ball Cap	2.90	4.70	4.70	RS2670
	Stainless Steel Ball Cap	2.90	4.70	4.70	RS2675SS

Ball Attachment		L	Ø	D2	GH	RH	Catalog No.
	Ball Attachment Abutment Replica	16.60	4.00	2.5	0.80	2.7	RS5740

Grip™ – overdenture attachment as an addition to our wide variety of prosthetic solutions.

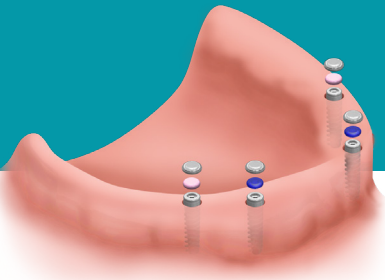
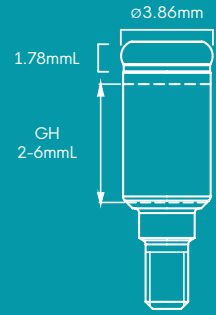

Implant supported overdentures are among the most practical prosthetic solutions for patients who cannot utilize fixed restorations, or as an interim solution for patients who are waiting for the osteointegration process of their newly placed implants.

The Grip™ attachment system is a versatile solution, designed to ensure maximum denture retention and stability both for maxillary and mandibular dentures. The variety of retentive caps allows dentists to choose the required retention level needed for each individual case and can easily be replaced, when needed.

The Grip™ attachment system is available for Conical Connection in a range of gingival heights, to enable a reliable, Long-lasting and cost-effective solution for your patients.

Grip™ components



Metal housing



Grip™ retention



Grip™ extended range retention



RP CloseFit™ Grip™ abutment retention



WP CloseFit™ Grip™ abutment retention



Grip™ for TMA

TM0100

RP0038	Grip RP Abutment 1mm
RP0057	Grip RP Abutment 2mm
RP0058	Grip RP Abutment 3mm
RP0059	Grip RP Abutment 4mm
RP0060	Grip RP Abutment 5mm
RP0061	Grip RP Abutment 6mm

WP0063	Grip RP Abutment 1mm
WP0057	Grip RP Abutment 2mm
WP0058	Grip RP Abutment 3mm
WP0059	Grip RP Abutment 4mm
WP0060	Grip RP Abutment 5mm
WP0061	Grip RP Abutment 6mm



Grip™ for Bar, M2 thread

RS0101

Grip™ system components



Impression coping RS6414



Lab grip retention RS6416



Replica RS2508



Block out spacer RS6424

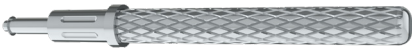

Grip™ core tool RS6200

Designed for inserting and removing the Grip™ retention males from the metal housing

Grip™ abutment tool drivers | For tighten the Grip™ abutment to the implant



1.27 Hex hand driver-medium RS6094



1.27 Hex torque driver-long RS6082



1.27 Hex driver for handpiece - long RS9035



1.27 Hex hand driver-short RS6095



1.27 Hex torque driver-short RS6080





1.27 Hex driver for handpiece - short RS9030



Sales pack

	Metal housing 4 pack	RS6413
---	-------------------------	--------

			extra light	Grip Retention 4 pack	RS6417
			light		RS6418
			regular		RS6419

			zero	Grip Extended Range Retention 4 pack	RS6420
			extra light		RS6421
			light		RS6422
			regular		RS6423

	Grip Impression coping 4 pack	RS6414
	Grip Processing 4 pack	RS6415
	Grip Processing 20 pack	RS6416

	Grip Replica 4 pack	RS2508
	Grip Block out spacer 4 pack	RS6424

Grip processing set		housing		RS6426
		processing		
		extra light		
		light		
		regular		
		block out spacer		

Grip Extended Range processing set		housing		RS6427
		processing		
		zero		
		extra light		
		light		
		regular		
		block out spacer		

Grip processing set		housing		RS6428
		processing		
		extra light		
		light		
		block out spacer		

Surgical Kits



Successful surgical procedures start with having the right instruments and tools to ensure your desired treatment outcomes are met.

That's why our range has everything you need, including drills, keys, ratchets and insertion tools. Not only do they make procedures safer and simpler, they result in an enhanced patient experience as well. Our Surgical Kits streamline and simplify your implant procedures.

Surgical Kits contents:			Premium CF6300	Advanced CF6302	Starter CF6303
Drills:					
	RS8032	Tip Drill	V		
	TD2218	Tri-Step Drill-Long	V		
	DL1820	Pilot Drill 2mmD x 8-18mmL	V	V	V
	DL1825	Twist Step Drill 1.8/2.5mmD x 8-18mmL	*		
	DL1828	Twist Step Drill 2.3/2.8mmD x 8-18mmL	V	V	V
	DL1832	Twist Step Drill 2.8/3.2mmD x 8-18mmL	V	V	V
	DL1836	Twist Step Drill 3.2/3.6mmD x 8-18mmL	V	V	V
	DL1842	Twist Step Drill 3.8/4.2mmD x 8-18mmL	V	V	
	DL1846	Twist Step Drill 4.2/4.6mmD x 8-18mmL	V	V	
Drills:					
	TD1511	Tri-Step Drill - Short	V		
	DL1320	Pilot Drill 2mmD x 6-13mmL	V		
	DL1325	Twist Step Drill 1.8/2.5mmD x 6-13mmL	*		
	DL1328	Twist Step Drill 2.3/2.8mmDx6-13mmL	V		
	DL1332	Twist Step Drill 2.8/3.2mmDx6-13mmL	V		
	DL1336	Twist Step Drill 3.2/3.6mmDx6-13mmL	V		
	DL1342	Twist Step Drill 3.8/4.2mmDx6-13mmL	V		
	DL1346	Twist Step Drill 4.2/4.6mmDx6-13mmL	V		
Surgical tools:					
	RS6111	Surgical Torque Ratchet 35-100 Ncm	V	V	V
	RA0050	Wrench Ratchet Surgical Instruments Handle	V	V	V
	RS6180	Depth Probe	V	V	
Parallel pins:					
	RS6150	Parallel Pin Short (qty. 4)	V	V	
	RS6155	Parallel Pin Long (qty. 2)	V	V	
Insertion tools:					
	NP0068	NP 2mm Hex Handpiece Adapter - Short	V	V	V
	NP0071	NP 2mm Hex Handpiece Adapter - Medium	V	V	V
	NP0074	NP 2mm Hex Handpiece Adapter - Long	V	V	V
	RP0068	RP 2.25mm Hex Handpiece Adapter - Short	V	V	V
	RP0071	RP 2.25mm Hex Handpiece Adapter - Medium	V	V	V
	RP0074	RP 2.25mm Hex Handpiece Adapter - Long	V	V	V
	WP0068	WP 2.65mm Hex Handpiece Adapter - Short	V	V	V
	WP0071	WP 2.65mm Hex Handpiece Adapter - Medium	V	V	V
	WP0074	WP 2.65mm Hex Handpiece Adapter - Long	V	V	V
Drivers:					
	RP0064	Star Hand Driver - Short	V	V	V
	RP0004	Star Hand Driver - Long	V	V	V
Drill extension:					
	RS9027	Drill Extension	V	V	

*Products may be ordered separately as an addition to the kit

Premium Kit CF6300



Drills	Catalog No.
Tip Drill	RS8032
Tri-Step Drill-Long	TD2218
Pilot Drill 2mmD x 8-18mmL	DL1820
Twist Step Drill 1.8/2.5mmD x 8-18mmL	DL1825
Twist Step Drill 2.3/2.8mmD x 8-18mmL	DL1828
Twist Step Drill 2.8/3.2mmD x 8-18mmL	DL1832
Twist Step Drill 3.2/3.6mmD x 8-18mmL	DL1836
Twist Step Drill 3.8/4.2mmD x 8-18mmL	DL1842
Twist Step Drill 4.2/4.6mmD x 8-18mmL	DL1846
Tri-Step Drill - Short	TD1511
Pilot Drill 2mmD x 6-13mmL	DL1320
*Twist Step Drill 1.8/2.5mmDx6-13mmL	DL1325
Twist Step Drill 2.3/2.8mmDx6-13mmL	DL1328
Twist Step Drill 2.8/3.2mmDx6-13mmL	DL1332
Twist Step Drill 3.2/3.6mmDx6-13mmL	DL1336
Twist Step Drill 3.8/4.2mmDx6-13mmL	DL1342
Twist Step Drill 4.2/4.6mmDx6-13mmL	DL1346

*Products may be ordered separately as an addition to the kit

Surgical Tools	Catalog No.
Wrench Ratchet Surgical Instruments Handle	RA0050
Surgical Torque Ratchet 35-100 Ncm	RS6111
Depth Probe	RS6180
Parallel Pin	Catalog No.
Parallel Pin Short 11mm (qty. 4)	RS6150
Parallel Pin Long 16mm (qty. 2)	RS6155
Insertion Tools	Catalog No.
NP 2mm Hex Handpiece Adapter - Short	NP0068
NP 2mm Hex Handpiece Adapter - Medium	NP0071
NP 2mm Hex Handpiece Adapter - Long	NP0074
RP 2.25mm Hex Handpiece Adapter - Short	RP0068
RP 2.25mm Hex Handpiece Adapter - Medium	RP0071
RP 2.25mm Hex Handpiece Adapter - Long	RP0074
WP 2.65mm Hex Handpiece Adapter - Short	WP0068
WP 2.65mm Hex Handpiece Adapter - Medium	WP0071
WP 2.65mm Hex Handpiece Adapter - Long	WP0074
Drivers	Catalog No.
Star Hand Driver - Short	RP0064
Star Hand Driver - Long	RP0004
Drill Extension	Catalog No.
Drill Extension	RS9027

Advanced Kit CF6302

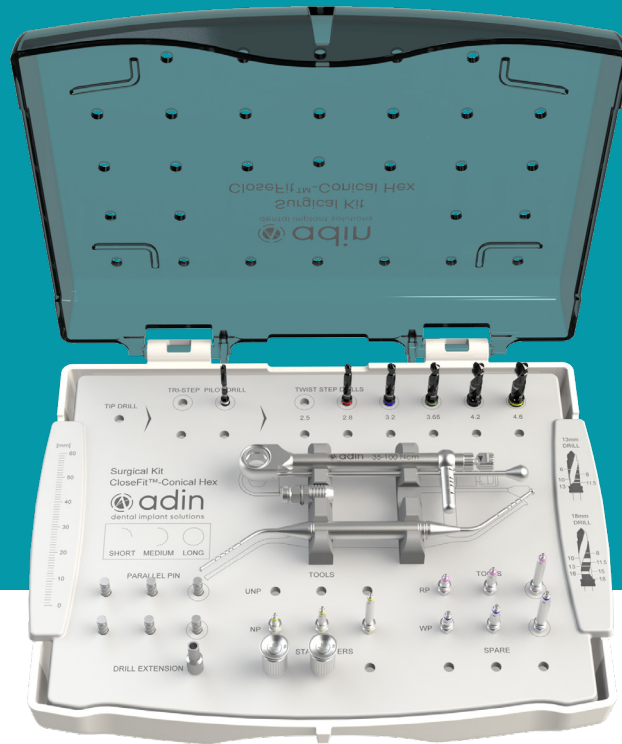

Drills	Catalog No.
Pilot Drill 2mmD x 8-18mmL	DL1820
Twist Step Drill 2.3/2.8mmD x 8-18mmL	DL1828
Twist Step Drill 2.8/3.2mmD x 8-18mmL	DL1832
Twist Step Drill 3.2/3.6mmD x 8-18mmL	DL1836
Twist Step Drill 3.6/4.2mmD x 8-18mmL	DL1842
Twist Step Drill 4.2/4.6mmD x 8-18mmL	DL1846

Insertion Tools	Catalog No.
NP 2mm Hex Handpiece Adapter - Short	NP0068
NP 2mm Hex Handpiece Adapter - Medium	NP0071
NP 2mm Hex Handpiece Adapter - Long	NP0074
RP 2.25mm Hex Handpiece Adapter - Short	RP0068
RP 2.25mm Hex Handpiece Adapter - Medium	RP0071
RP 2.25mm Hex Handpiece Adapter - Long	RP0074
WP 2.65mm Hex Handpiece Adapter - Short	WP0068
WP 2.65mm Hex Handpiece Adapter - Medium	WP0071
WP 2.65mm Hex Handpiece Adapter - Long	WP0074

Surgical Tools	Catalog No.
Wrench Ratchet Surgical Instruments Handle	RA0050
Surgical Torque Ratchet 35-100 Ncm	RS6111
Depth Probe	RS6180

Drivers	Catalog No.
Star Hand Driver - Short	RP0064
Star Hand Driver - Long	RP0004

Parallel Pin	Catalog No.
Parallel Pin Short 11mm (qty. 4)	RS6150
Parallel Pin Long 16mm (qty. 2)	RS6155

Drill Extension	Catalog No.
Drill Extension	RS9027

*The advanced kit is also available with short drills | Catalog No. CF6304

Starter Kit CF6303

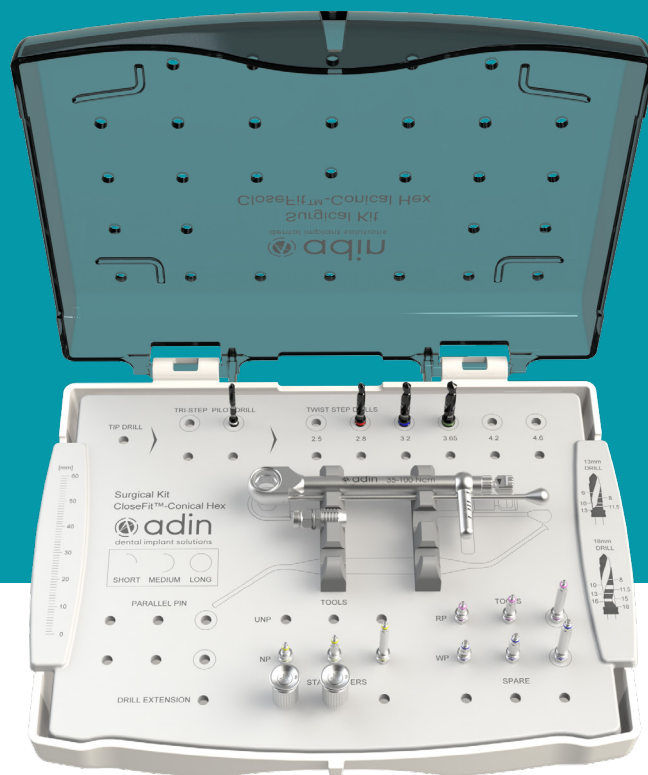

Drills	Catalog No.
Pilot Drill 2mmD x 8-18mmL	DL1820
Twist Step Drill 2.3/2.8mmD x 8-18mmL	DL1828
Twist Step Drill 2.8/3.2mmD x 8-18mmL	DL1832
Twist Step Drill 3.2/3.6mmD x 8-18mmL	DL1836
Twist Step Drill 3.6/4.2mmD x 8-18mmL	DL1842

Insertion Tools	Catalog No.
NP 2mm Hex Handpiece Adapter - Short	NP0068
NP 2mm Hex Handpiece Adapter - Medium	NP0071
NP 2mm Hex Handpiece Adapter - Long	NP0074
RP 2.25mm Hex Handpiece Adapter - Short	RP0068
RP 2.25mm Hex Handpiece Adapter - Medium	RP0071
RP 2.25mm Hex Handpiece Adapter - Long	RP0074
WP 2.65mm Hex Handpiece Adapter - Short	WP0068
WP 2.65mm Hex Handpiece Adapter - Medium	WP0071
WP 2.65mm Hex Handpiece Adapter - Long	WP0074

Surgical Tools	Catalog No.
Wrench Ratchet Surgical Instruments Handle	RA0050
Wrench Ratchet	RS6100

Drivers	Catalog No.
Star Hand Driver - Short	RP0064
Star Hand Driver - Long	RP0004



Drills & Tools



Our DLC (Diamond Like Carbon) Tri-Step/Twist Step Surgical Drills are uniquely designed and coated to improve the surgical drilling process.

Tri-Step & Twist-Step DLC drills simplify the cutting process, save time and minimize risks.

Our improved DLC drill coating provides state-of-the-art hardness and slickness that increases lifespan of the drill, maintains sharpness for extended drilling and generates less heat, thereby reducing chances of heating the bone or complications arising from conventional drilling protocols.

The drills come in the following diameters (mm): 2.0, 2.5, 2.8, 3.2, 3.6, 4.2, 4.6, 5.2, 5.6

Specially designed for Adin's implants and is suitable for their simple and convenient drilling protocol.



They are clearly and conveniently marked and can be used with or without drill stops







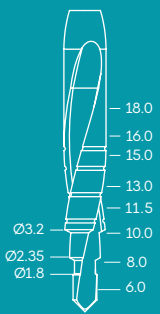



Tri-Step drills

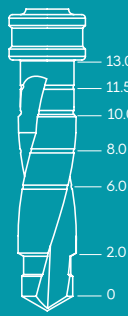







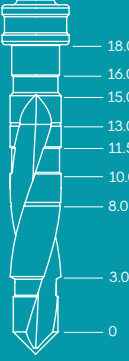

Adin's Tri-Step drills condense drilling protocols and avoid the need for using multiple drills throughout complex procedures.

Because friction at the cutting site is reduced, complications common with high-speed drilling are decreased and faster & better recovery can occur.

L	Ø		Size	Catalog No.
	1.8-3.2		short	TD1511
	1.8-3.2		long	TD2218

Twist Step drills

L	Ø		Color	Catalog No.
<p>short</p>  <p>6-13mm</p>	2.0		white	DL1320
	1.8-2.5		purple	DL1325
	2.3-2.8		red	DL1328
	2.8-3.2		blue	DL1332
	3.2-3.6		green	DL1336
	3.8-4.2		black	DL1342
	4.2-4.6		yellow	DL1346
	4.8-5.2		brown	DL1352
	5.2-5.6		grey	DL1356

L	∅		Color	Catalog No.
<p>long</p>  <p>18.0 16.0 15.0 13.0 11.5 10.0 8.0 3.0 0</p> <p>8-18mm</p>	2.0		white	DL1820
	1.8-2.5		purple	DL1825
	2.3-2.8		red	DL1828
	2.8-3.2		blue	DL1832
	3.2-3.6		green	DL1836
	3.8-4.2		black	DL1842
	4.2-4.6		yellow	DL1846
	4.8-5.2		brown	DL1852
	5.2-5.6		grey	DL1856

Tools

	Catalog No.
	Surgical Torque Ratchet 35-100 Ncm RS6111
	Prosthetic Torque Ratchet 15-35 Ncm RS6112
	Wrench Ratchet RS6100
	Surgical Driver RS7001



Depth Probe

RS6180

Hand & Torque Drivers



Star Hand Driver Short 23.4L RP0064

*For Angled TMA/TMA prosthetic screw



Star Hand Driver Long 23.4L RP0004

*For Angled TMA/TMA prosthetic screw



TMA/FC Female Hand Hex Driver - Short 22.4L RS6193

*For straight TMA/Flat connection



TMA/FC Female Hand Hex Driver Long 28.4L RS6191

For straight TMA/Flat connection



RP 2.2mm Hex Torque Driver Short 20.0L RP0067



RP 2.2mm Hex Torque Driver-Long 25.0L RP0066



WP 2.6mm Torque Driver Short 20.0L WP0067



WP 2.6mm Torque Driver-Long 25.0L WP0066



Star Torque Driver Short 20.40L RP0065

*For Angled TMA/TMA prosthetic screw



Star Torque Driver - Long 25.4L RP0005

*For Angled TMA/TMA prosthetic screw



TMA/FC Hex Torque Driver - Short 20.0L RS6197

*For straight TMA/Flat connection

Handpiece Drivers

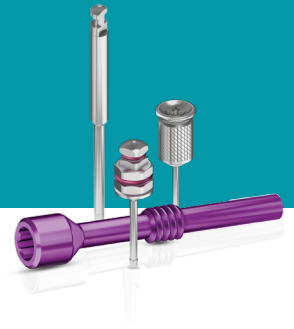

TMA/FC Hex
Torque Driver
Long 25.0L

RS6196

For straight TMA/Flat connection



Torque Driver for
Ball Attachment
16.7L

RS6090



Wrench Ratchet
Surgical Instruments
Handle 16.70L

RA0050



RP 2.25mm Hex
Handpiece Adapter
Short 23.7L

RP0068



RP 2.25mm Hex
Handpiece Adapter
Medium 27.6L

RP0071



RP 2.25mm Hex
Handpiece Adapter
Long 36.0L

RP0074



Star Handpiece
Driver - Short 25.0L

RP0018

*For Angled TMA/TMA prosthetic screw



Star Handpiece
Driver - Long 30.0L

RP0019

*For Angled TMA/TMA prosthetic screw



RP Handpiece
Hex Adapter - Short 20.0L

RP0062



RP Handpiece Hex
Adapter - Long 25.0L

RP0072



TMA/FC Hex
Handpiece
Adapter - Short 20.0L

RS6194

*For straight TMA/Flat connection



TMA/FC Hex Handpiece
Adapter - Long 25.0L

RS6195A

*For straight TMA/Flat connection



Guided Surgery

The adinguide™ was created with you in mind, bringing the guided surgery world to your clinic.

The kits were specifically designed to support effortless procedures, accurate and predictable implant placement.

The ActiveFlow™ Irrigation Technology is a unique design that forces coolant through the guide to ensure irrigation reaches the bone and prevents overheating.

The adinguide™ drills are designed with carved channels which allow saline coolant from your hand-piece to stream through the sleeve directly into the osteotomy site while drilling.

Our uniquely designed drill kit is intuitive and easy to use by implant diameter and length.

The Tissue Punch and Pilot Drill allow for easy flapless access.

Keyless procedure enables easy handling and full visibility of surgical field.

Self-centering drills – controlled by a 5.5mm / 3.3 mm / 2.0 mm diameter cylinder at the top of each drill centers the drill in the guide's sleeve.

Self-centering cylinder engages the sleeve before the drill engages the osteotomy in order to ensure correct positioning of the drill.

Built-in stoppers – ensure precise and accurate drilling to the desired depth.



Guided Surgery Kit
 CloseFit™ RP/WP Implants Drills
 GSK001



For full guided procedure:



 CloseFit™ RP/WP
 Implant Platform



GS Accessories
 KIT - RP&WP
 GSK004



5.5mmD Sleeve
 GS0055



GS5055 Tissue Punch 5.0mmD, S-5.5



GS0625 Pilot Drill S-5.5, 2.5/1.8mmDx6.0mml



GS0825 Drill S-5.5, 2.5/1.8mmDx8.0mml



GS1025 Drill S-5.5, 2.5/1.8mmDx10.0mml



GS1125 Drill S-5.5, 2.5/1.8mmDx11.5mml



GS1325 Drill S-5.5, 2.5/1.8mmDx13.0mml



GS1625 Drill S-5.5, 2.5/1.8mmDx16.0mml



GS0632 Drill S-5.5, 3.2/2.5mmDx6.25mml



GS0832 Drill S-5.5, 3.2/2.5mmDx8.0mml



GS1032 Drill S-5.5, 3.2/2.5mmDx10.0mml



GS1132 Drill S-5.5, 3.2/2.5mmDx11.5mml



GS1332 Drill S-5.5, 3.2/2.5mmDx13.0mml



GS1632 Drill S-5.5, 3.2/2.5mmDx16.0mml



GS0638 Drill S-5.5, 3.85/3.2mmDx6.25mml



GS0838 Drill S-5.5, 3.85/3.2mmDx8.0mml



GS1038 Drill S-5.5, 3.85/3.2mmDx10.0mml



GS1138 Drill S-5.5, 3.85/3.2mmDx11.5mml



GS1338 Drill S-5.5, 3.85/3.2mmDx13.0mml



GS1638 Drill S-5.5, 3.85/3.2mmDx16.0mml



GS0646 Drill S-5.5, 4.6/3.85mmDx6.25mml



GS0846 Drill S-5.5, 4.6/3.85mmDx8.0mml



GS1046 Drill S-5.5, 4.6/3.85mmDx10.0mml



GS1146 Drill S-5.5, 4.6/3.85mmDx11.5mml



GS1346 Drill S-5.5, 4.6/3.85mmDx13.0mml



GS1646 Drill S-5.5, 4.6/3.85mmDx16.0mml

Guided Surgery Kit
 CloseFit™ RP/WP Implants Tools
 GSK004



For full guided procedure:



 CloseFit™ RP/WP
 Implant Platform



GS Drill Kit
 GSK001



 5.5mmD Sleeve
 GS0055

1

GS1915



Anchoring Drill S-2.0, 2.0/1.5mmDx19mmL

2

GS1917



Anchoring Drill S-2.0, 2.0/1.7mmDx19mmL

3

GS0028



Handpiece Guide Fixation Screw Driver

6

GS0037

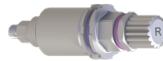

Guided RP Ratchet Fixture Mount S-5.5, Screw Retained

7

GS0046



RP Ratchet retrieval tool

4

GS0041

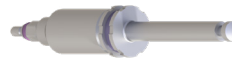

Guided RP Handpiece Fixture Mount S-5.5

5

GS0043

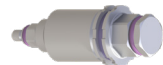

Guided RP Ratchet Fixture Mount S-5.5

8

GS0042



Guided WP Handpiece Fixture Mount S-5.5

9

GS0044



Guided WP Ratchet Fixture Mount S-5.5

10

GS0039

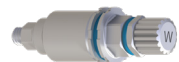

Guided WP Ratchet Fixture Mount S-5.5, Screw Retained

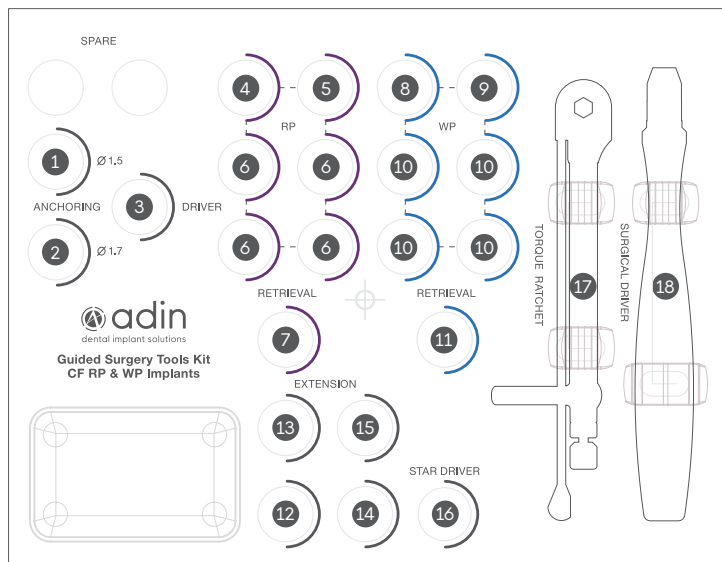

11

GS0047



WP Ratchet retrieval tool

14

GS0021



Handpiece Socket L10.5

12

GS0023



Manual Socket L10.5

15

RS9027



Drill extension

17

GS6111



Surgical Torque Ratchet 35-100 Ncm for hex 4mm

13

GS0024



Manual Socket L14.5

16

RP0004



Star Hand Driver - Long

18

GS0027



Guide Fixation Screw Driver

Additional Products

Sold separately

Accessories



2.0mmD Sleeve

Catalog No. GS0020



Narrow Implants 3.3mmD Sleeve

Catalog No. GS0033



5.5mmD Sleeve

Catalog No. GS0055



2.0D 19mmL Anchorage Screw

Catalog No. GS1920



Guided Vertical Fixation Screw S-3.3

Catalog No. GS0006



Guided Vertical Fixation Screw S-5.5

Catalog No. GS0007

Purchase Options

Catalog No.	Description	Package contents	
GS0006	Guided Vertical Fixation Screw S-3.3		x 3 pack
GS0007	Guided Vertical Fixation Screw S-5.5		x 3 pack
GS1920	2.0mmD Anchoring Screw		x 3 pack
GS0055	5.5mmD Sleeve		x 1 pack
GS0055x3			x 3 pack
GS0055x10			x 10 pack
GS0033	3.3mmD Narrow Implants Sleeve		x 1 pack
GS0033x3			x 3 pack
GS0033x10			x 10 pack
GS0020	2.0mmD Anchoring Sleeve		x 3 pack

18mm Drills



Drill S-5.5, 2.5/1.8mmDx18.0mmL

Catalog No. GS1825



Drill S-5.5, 3.2/2.5mmDx18.0mmL

Catalog No. GS1832



Drill S-5.5, 3.85/3.2mmDx18.0mmL

Catalog No. GS1838



Drill S-5.5, 4.6/3.85mmDx18.0mmL

Catalog No. GS1846



Drill S-3.3, 2.5/1.8mmDx18.0mmL

Catalog No. GSN1825



Illustrations are not to scale

Availability of the products in some places is limited and depends on local regulation.
For more information, please contact your local representative.

About Adin

Every business starts with a vision.

Ours is simple: We want to create the best possible dental implant solutions that offer uncompromising quality at an affordable price. It's our people that help our business thrive and grow. That's why we place so much importance on building strong personal relationships that enable us to meet our doctors and distributors' needs. Understanding that their success is our success, we're focused on providing professional, high quality and affordable solutions and exceptional service that help them grow.

